Perla



TECHNICAL INFORMATION

Size: 510 x 355 mm, h = 142 mm

Weight: 8 kg

Product segment: CORE

TECHNICAL DRAWINGS

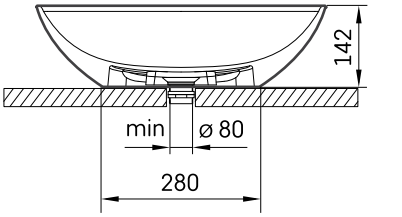

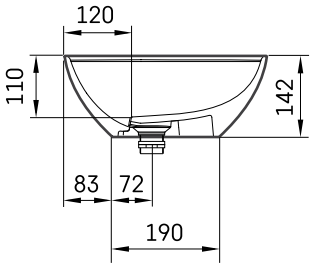

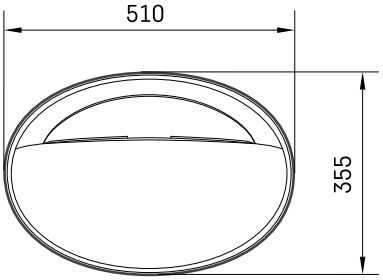

Ūnijas iela 12a,
Rīga, Latvija

View product: